

# Surg Path: Histotech Beaker AP Guide:

## Tracking Embedding:

1. To track which cassettes are embedded, open the **Tracking** activity by clicking on the **Tracking** link on your **Beaker AP Lab Dashboard**. Make sure you are viewing the **Specimen Tracking** view. To change your view in the Tracking activity, click on **Views** and pick the view you want.

The screenshot shows the 'Tracking - Specimen Tracking - 1 of 2 selected' interface. At the top, there is a table with columns: Container, Patient, Task, and Status. The first row is 'SP17-00864 A2 Beaker, Mam... C4D IF Indirect... Gros...'. The second row is 'SP17-00853 A1 Beaker, Zach... H&E, Levels, B... Acce...'. Below the table, there is a detailed view for 'SP17-00853 Beaker, Zachary (MRN 03440149)'. It shows 'M, 4 yrs, 10/28/2013' and 'Responsible: Mary Carr'. Under 'Specimens', there is a table with columns: ID, Protocol, and Collected. The first row is 'A SKIN BIOPSY' collected on '12/14/17 1122'. The second row is 'SURGICAL PATHOLOGY' collected on '12/14/17 1122'. Below this, there is a table for 'SP17-00853 A1' with columns: Date, Status, User, and Location. The first row is '01/14/2018 Tracked Embedded' by 'Herbert West Beaker' at 'LAB SURG HWSA5079'. Below this table, there is a 'Reason' field set to 'Embedded' and a 'Comments' box containing 'This is a comment'.

2. Choose “Embedded” in the **Reason** field.
3. You can also choose to put a comment in the Comment box.
4. Scan all your cassettes with a barcode scanner. These will automatically be tracked with the reason “Embedded” and the comment (if you entered a comment).



## Cutting and Slide Label Printing:

1. On a workstation that is connected to a Slidemate printer, click the **Labwriter** icon on the desktop.

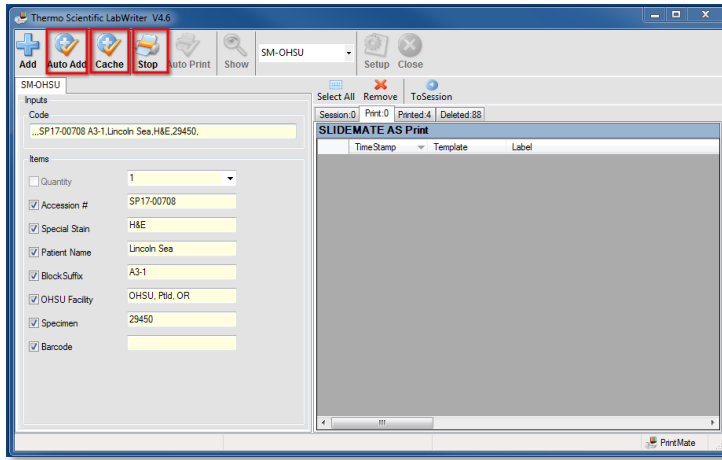

2. Press the “Print” button so it changes to a “Stop” icon. Also make sure that the **AutoAdd** and **Cache** buttons next to the Print/Stop button have a yellow checkmark. These settings need to be on to be able to print.



3. Login into Beaker, and click the  tab to open the **Case Prep Work List**. You can also find a link to it from your Beaker AP Lab Dashboard. You can use the column headers to sort and filter the list. Make sure you are viewing the **Routine Case Prep Worklist** view. To change your view, click on the  **Actions** button and choose  **Views** and pick the view you want.

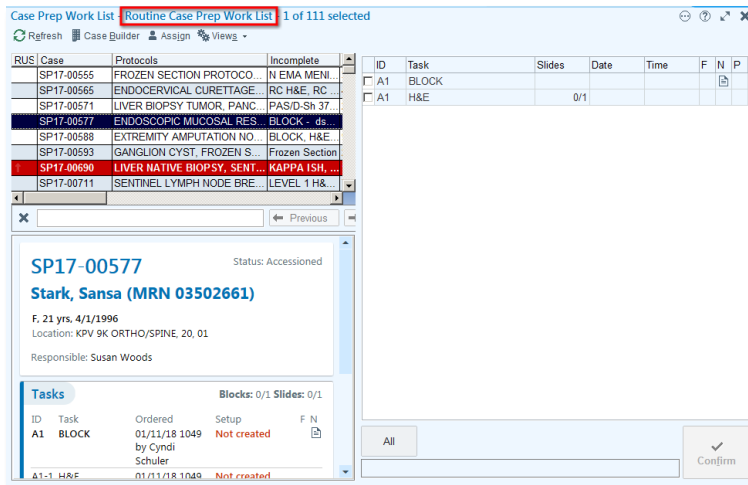

4. Select a patient's case automatically by scanning the cassette barcode and the tasks will auto confirm and print the labeled slides on the Slidemate printer.
  - a. You can also manually select a case on the left. The tasks for the case appear on the right. If you manually check off the tasks and press the **Confirm** button, it will confirm your selected tasks and print out the labeled slides.
5. At this point, the slides can be put on the appropriate stainer.

© 2017 Epic Systems Corporation. All rights reserved. PROPRIETARY INFORMATION - This item and its contents may not be accessed, used, modified, reproduced, performed, displayed, distributed or disclosed unless and only to the extent expressly authorized by an agreement with Epic. This item is a Commercial Item, as that term is defined at 48 C.F.R. Sec. 2.101. It contains trade secrets and commercial information that are confidential, privileged and exempt from disclosure under the Freedom of Information Act and prohibited from disclosure under the Trade Secrets Act. After Visit Summary, Analyst, App Orchard, ASAP, Beaker, BedTime, Bones, Break-the-Glass, Caboodle, Cadence, Canto, Care Everywhere, Charge Router, Chronicles, Clarify, Cogito ergo sum, Cohort, Colleague, Community Connect, Cupid, Epic, EpicCare Link, EpicCenter, Epic Earth, EpicLink, EpicWeb, Good Better Best, Grand Central, Haiku, Happy Together, Healthy People, Healthy Planet, Hyperspace, Identity, IntraConnect, Kaleidoscope, Limerick, Lucy, MyChart, OpTime, OutReach, Patients Like Mine, Phoenix, Powered by Epic, Prelude, Radar, RedAlert, Resolute, Revenue Guardian, Rover, SmartForms, Sonnet, Stork, Tapestry, Trove, Welcome, Willow, Wisdom, and With the Patient at the Heart are registered trademarks, trademarks or service marks of Epic Systems Corporation in the United States of America and/or other countries. Other company, product and service names referenced herein may be trademarks or service marks of their respective owners. U.S. and international patents issued and pending.

This guide is based on Epic 2017.